

JAC Associates
Property Consultants
Tel: 020 8248 7695
Mob: 07702 542224

Project

1-2 Portland Mews
London
W1

Client

M.J.Mapp

Drawing Title

Existing First Floor Plan

Drawing Number

PolandSt-1/2-01

Scale on A4

1 : 100

Date

04-04-11

All dimensions and information contained in these plans should be checked on site and with the Local Authority prior to commencing any building works. The works may also be covered by the Town and Country Planning Acts, Building Acts and The Party Wall Act. No works should be commenced prior to obtaining all necessary consents.

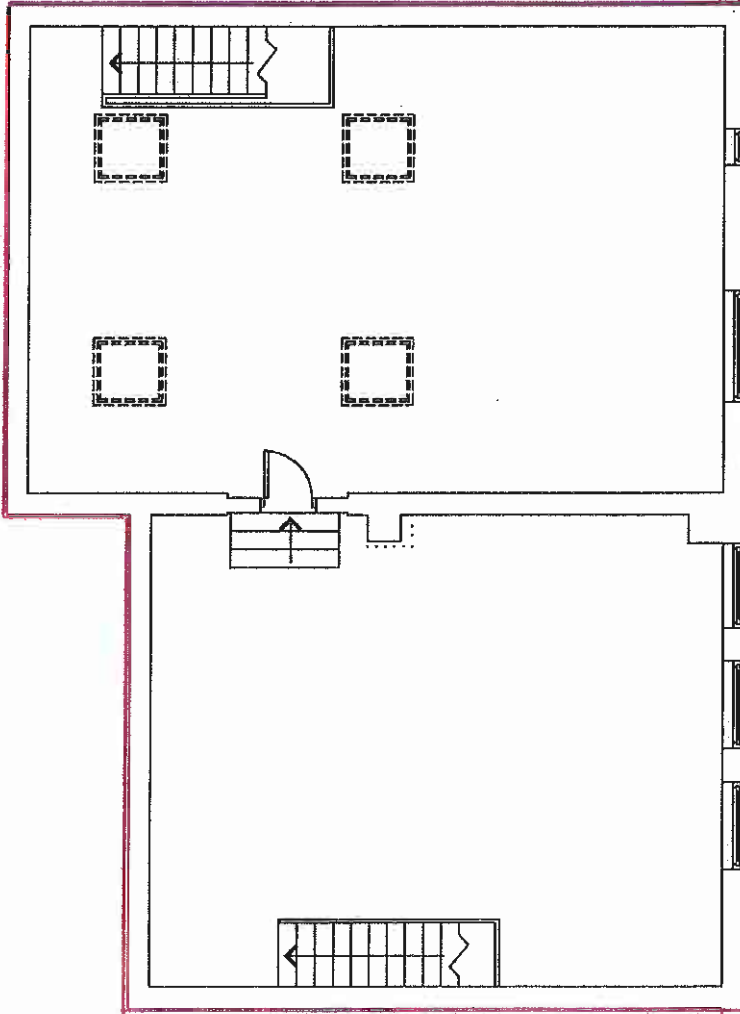

[Handwritten signature]
Auditors
by his attorney
Fred Gordon.

JAC Associates
Property Consultants
Tel: 020 8248 7695
Mob: 07702 542224

Project

1-2 Portland
London
W1

Client

M.J.Mapp

Drawing Title

Existing Basement Floor Plan

Drawing Number

PolandSt-1/2-03

Scale on A4

1 : 100

Date

05-04-11

All dimensions and information contained in these
plans should be checked on site and with the Local
Authority before commencing any building works. The
owner may also be liable to obtain a Certificate of
Planning, Building Acts and The Party Wall Act. No
works should be commenced prior to obtaining all
necessary consents.

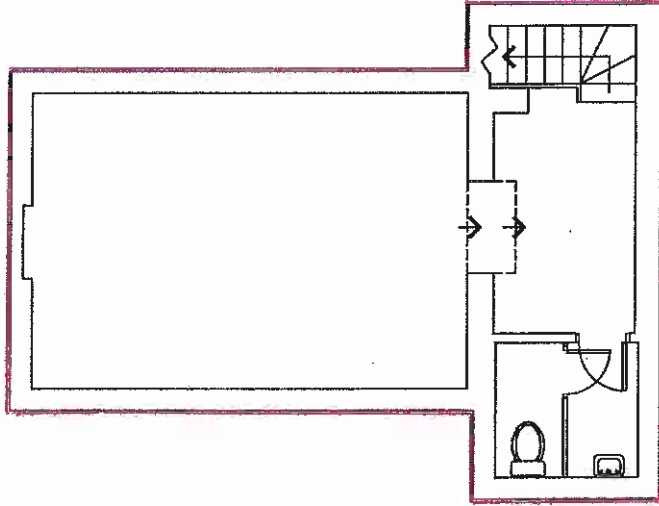

Nicholas Sebastian
by his attorney
Paul Gordon

JAC Associates
Property Consultants
Tel: 020 8248 7695
Mob: 07702 542224

Project

1-2 Portland Mews
London
W1

Client

M.J.Mapp

Drawing Title

Existing Ground Floor Plan

Drawing Number

PolandSt-1/2-02

Scale on A4

1 : 100

Date

04-04-11

All dimensions and information contained in these plans should be checked on site and with the Local Authority prior to commencing any building works. The works may also be covered by the Town and Country Planning Act, Building Acts and The Party Wall Act. No works should be commenced prior to obtaining all necessary consents.

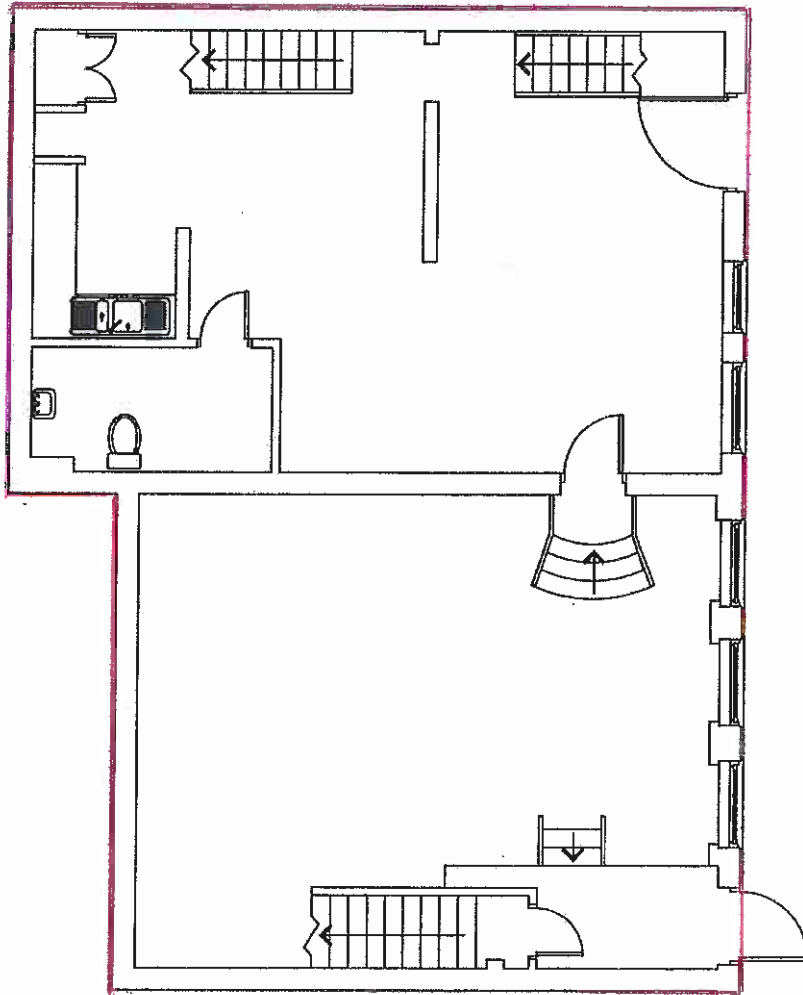

Architect's Seal
+ by his attorney
Janet Gordon